

# MUSIC FOR THE ROYAL FIREWORKS

by G F HANDEL arranged by Arthur Campbell

OBOE 1

## I: OVERTURE

(*maestoso*) (♩ = 76)

6 *f*

11 **A**

17 *p*

22 **B** *f* *f*

28 *p* **C** 6 *f*

39 *tr*

44 *p* *tr* segue **allegro** (♩ = 120) *mf*

50 4

59

64 **D** *cresc* *f*

70 **E** 3

2  
78

*p* **3** *cresc* *p*

87 **F** *f*

93

98 *tr*

103 **G** *mf*

109 *cresc*

114 *tr* **4** *ff* **FINE** *p*

123 **H**

129 *tr*

135 **I** *(tr)* *mf*

142 *cresc* *p*

149

157

162

168

174

(*adagio*) (♩ = 54)

180

## II : BOURRÉE

*vivace* (♩ = 100)

6

11

17

22

## III : LA PAIX

*largo alla siciliana*

KM-4

OBOE 2

# MUSIC FOR THE ROYAL FIREWORKS

by G F HANDEL arranged by Arthur Campbell

(*maestoso*) (♩ = 76)  I: OVERTURE

6 *f*

12 **A**

19 *p*

25 **B** *f* *f* *p*

32 *cresc* **C** *f*

39 *p*

46 *segue allegro* (♩ = 120) *mf* 4

56

62 *cresc* **D** *f*

68

74 **E** *dim* *p* 4

86 *p cresc* **F** *f*

91

96

101 **G**

107 *mf* **3** *cresc*

114 *ff* **4** *p* **FINE**

123 **H**

128

133 *mf* **I**

139 *mf* *cresc*

144 *cresc* *f* *p*

149 **3** *p* **J** *f*

154 J  

160  

165 K  

170  

176 (adagio) (♩ = 54)  

(alternative END)

182  

### II : BOURRÉE

vivace (♩ = 100)  

7  

14  

21  

### III : LA PAIX

*largo alla siciliana*  

Oboe 1

B

# Music for the Royal Fireworks

G.F.Händel

arranged by Arthur Campbell

Maestoso  $\text{♩} = 76$

*mf*

6 *tr*

*f*

11 **A**

**A**

17 **B**

*f*

27 *f* *p*

*f* *p*

33 *cresc.* **C** *f*

*cresc.* **C** *f*

39 *p*

*p*

45 segue **Allegro**  $\text{♩} = 120$  *mf*

**Allegro**  $\text{♩} = 120$  *mf*

52

*mf*

59 

**D** 

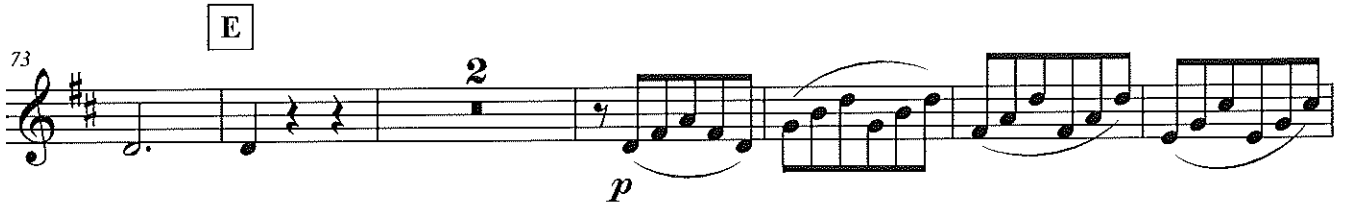
**E** 

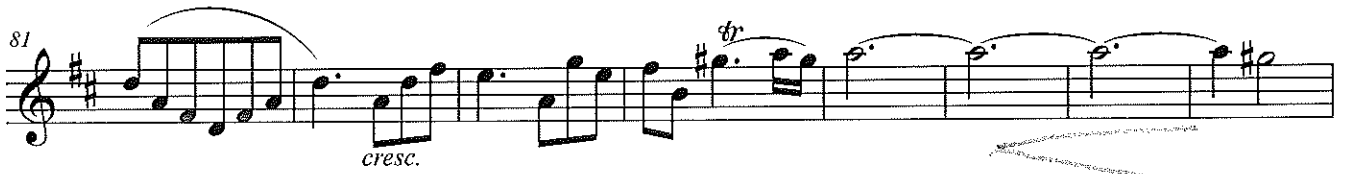
81 

**F** 

95 

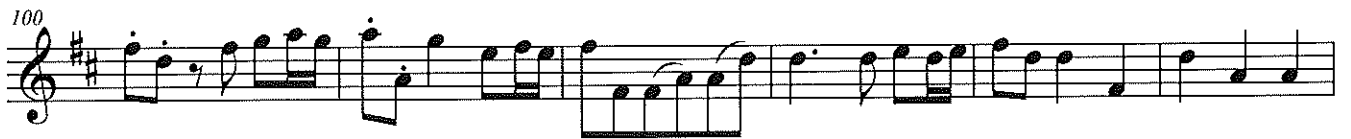
100 

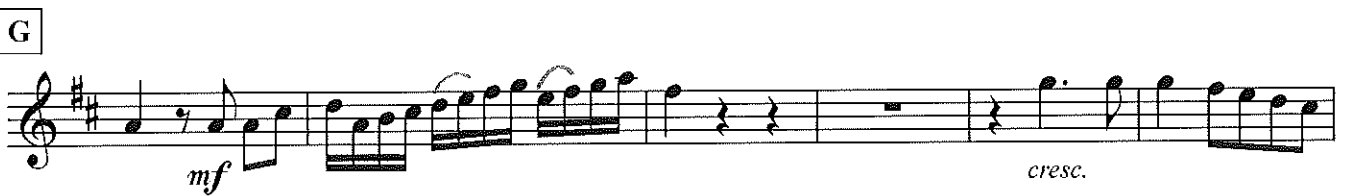
**G** 

112 

117 *Fine* *p* **3**

125 *p* **H** **11** **I** *mf* **2**

142 *cresc.* **2** *f* **2**

150 *p* **3** **J** *f*

158

163 **K**

169 *cresc.* *ff*

Adagio ♩ = 54

175 *tr* *alternative End*

181 *dim.* *p* **Allegro da capo**

Oboe 2

B

# Music for the Royal Fireworks

G.F.Händel

arranged by Arthur Campbell

Maestoso  $\text{♩} = 76$

6

*mf*

12

*f*

18

*p*

24

*f*

30

*f*

35

*p*

41

*f*

48

segue **Allegro**  $\text{♩} = 120$   
*mf*

48

4

D

60

*cresc.*

67

*f*

E

*dim.*

80

*cresc.* *p*

F

87

*f*

93

99

G

*mf*

112

117 *Fine* *p* **H** **I** **3**

125 *p* **11** *mf* **2**

142 *cresc.* **2** *f* **8**

**J** *f*

161 **K**

168 *cresc.* *ff*

174 *Adagio* ♩ = 54 **alternative End**

180 *tr* **4** *8 VA.* *p* **Allegro da capo**

ENGLISCH  
HORN 1 in F

MUSIC FOR THE ROYAL FIREWORKS  
by G F HANDEL arranged by Arthur Campbell

DOPPEL PUNKTIERT  
J. F. J. F.

I: OVERTURE

(maestoso) (♩ = 76)

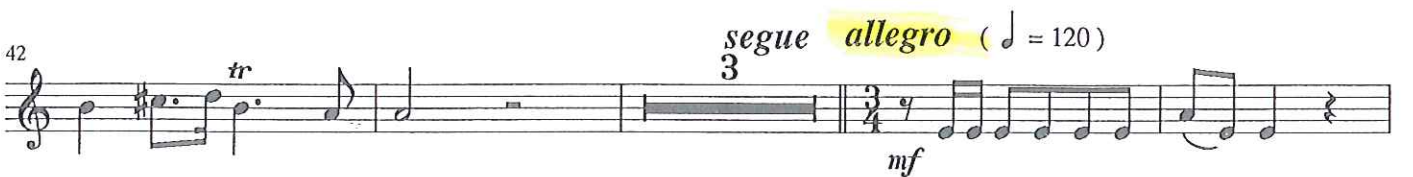
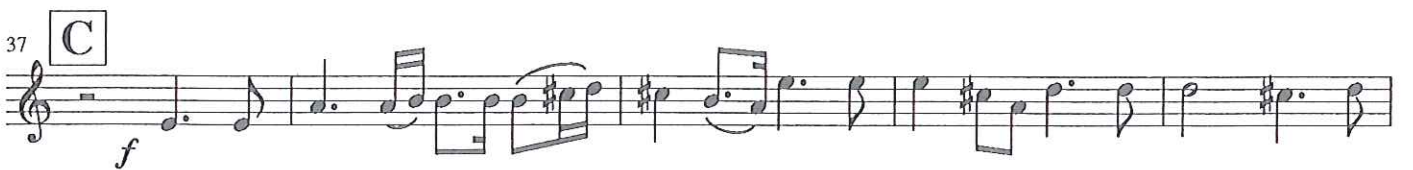
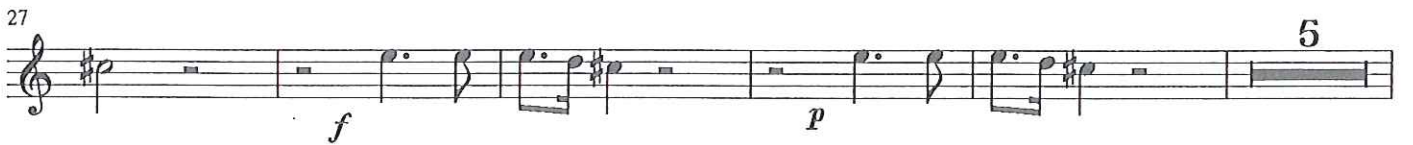
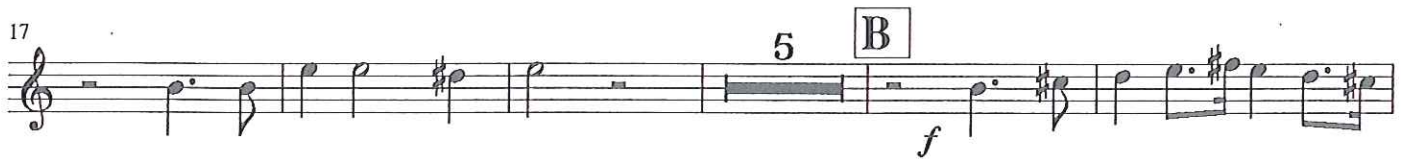
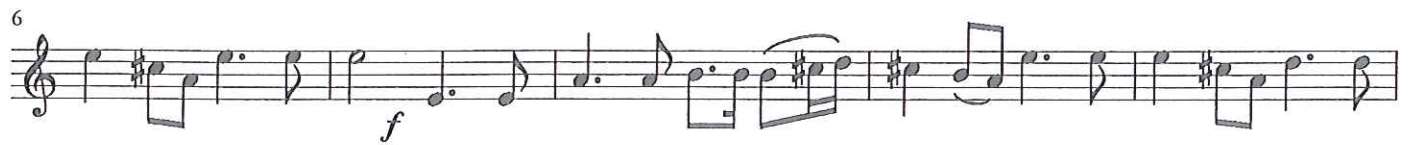

63 **D**  
*cresc* *f*

69 **E**  
*dim*

76 **F**  
*p* *p cresc* *f*

90

95

100

105 **G**  
*p* *p*

112 *cresc* *ff* (tr)

117 *FINE p* 2 3

126 **H** 12 **I** 2 *cresc*

144 2 3 *f* *p*

153 **J**

158

163 **K**

169 *cresc* **ff**

175 *(tr)* (alternative END) 8 (allegro) DA CAPO

### II : BOURRÉE

*vivace* **9** **15**

### III : LA PAIX

*largo alla siciliana* ( $\text{♩} = 108$ ) **p** **mf** **p**

5 *cresc* **f** *tr*

8 **f** **p** **mf** *tr*

11 *cresc* **f**

14 **f** **mp** *tr* *tr* **f**

MUSIC FOR THE ROYAL FIREWORKS  
by G F HANDEL arranged by Arthur Campbell

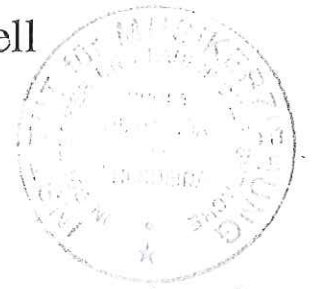

I : OVERTURE

(maestoso) (♩ = 76)

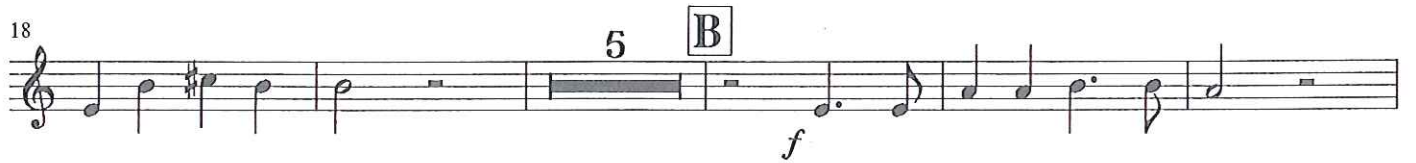

47 **allegro** (♩ = 120)

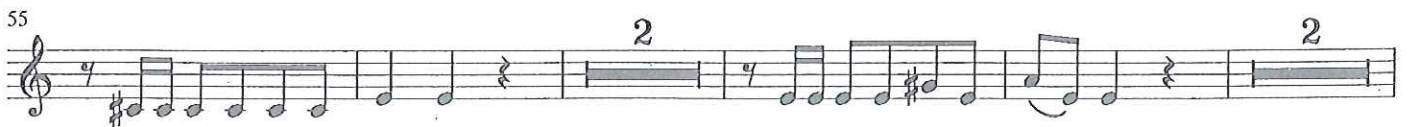
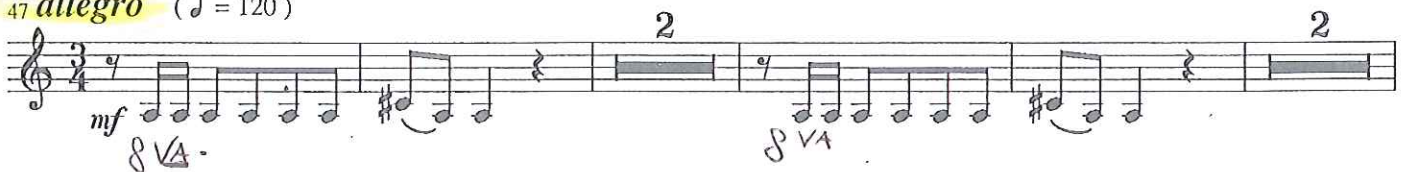

154 J

*p* *f*

159

164 K

169

*cresc* *ff*

175 *(adagio)* (♩ = 54)

(alternative END) 8  
*(allegro) DA CAPO*

## II : BOURRÉE

*vivace*

9 15

## III : LA PAIX

*largo alla siciliana* (♩ = 108)

*p* *mf* *p* *cresc* *f*

4

*mf* *p* *cresc* *f*

8

*f* *p* *mf*

11

*p* *cresc* *f*

14

*f* *mp* *f*